

Villa 'Aspen' - Main Floor

▪ 1767 sf

1. Entry
2. Kitchen, 9'-6" x 17'-1"
3. Pantry
4. Family Room, 18'-3" x 17'-1"
5. Dining Room, 11'-7" x 10'-0"
6. Master Bedroom, 13'-0" x 15'-1"
7. Master Closet, 5'-11" x 10'-10"
8. Master Bathroom, 11'-5" x 9'-8"
9. Laundry
10. Bathroom
11. Bedroom, 12'-0" x 10'-1"
12. Closet
13. Mud Room
14. Garage, 23'-4" x 25'-4"
15. Porch, 14'-4" x 10'-0"



HAWTHORNE  
HILLS

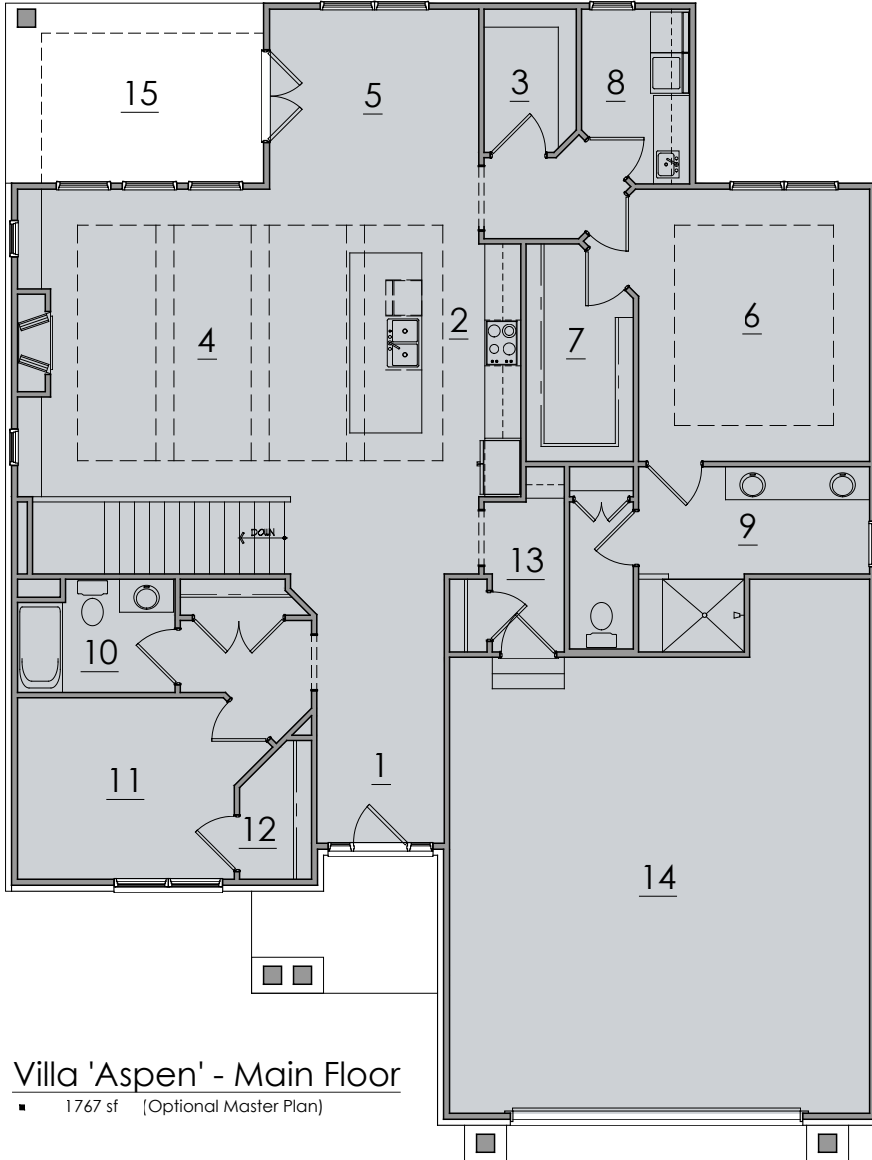

Villa 'Aspen' - Main Floor

■ 1767 sf (Optional Master Plan)

- 1. Entry
- 2. Kitchen, 9'-6" x 14'-0"
- 3. Pantry
- 4. Family Room, 18'-5" x 17'-1"
- 5. Dining Room, 11'-7" x 10'-0"
- 6. Master Bedroom, 12'-10" x 15'-1"
- 7. Master Closet, 5'-11" x 12'-1"
- 8. Laundry
- 9. Master Bathroom
- 10. Bathroom
- 11. Bedroom, 12'-0" x 10'-1"
- 12. Closet
- 13. Mud Room
- 14. Garage, 23'-4" x 25'-4"
- 15. Porch, 14'-4" x 10'-0"



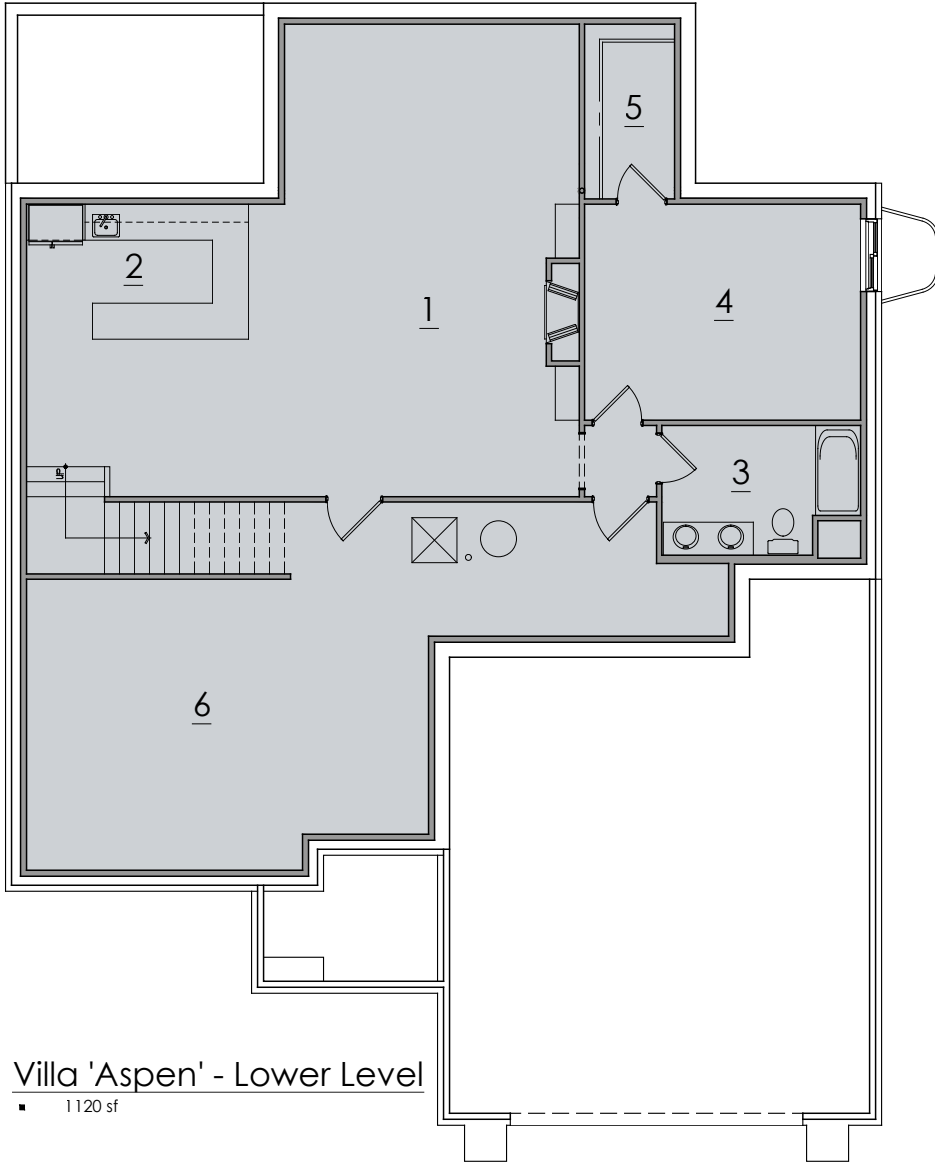

Villa 'Aspen' - Lower Level

■ 1120 sf

- 1. Family Room, 16'-4" x 26'-3"
- 2. Wet Bar, 14'-4" x 7'-6"
- 3. Bathroom
- 4. Bedroom, 15'-4" x 12'-0"
- 5. Closet
- 6. Storage





Traditional Gable



Traditional Hip



Cottage



Transitional

