

Villa 'Linden' - Main Floor

■ 1939 sf

1. Entry
2. Kitchen, 12'-0" x 16'-9"
3. Family Room, 19'-8" x 15'-9"
4. Dining Room, 19'-8" x 11'-0"
5. Master Bedroom, 15'-4" x 16'-0"
6. Master Closet, 11'-4" x 6'-0"
7. Master Bathroom, 11'-4" x 9'-10"
8. Laundry
9. Bathroom
10. Bedroom, 11'-4" x 12'-0"
11. Closet
12. Mud Room
13. Garage, 23'-4" x 23'-8"
14. Porch, 12'-4" x 10'-0"

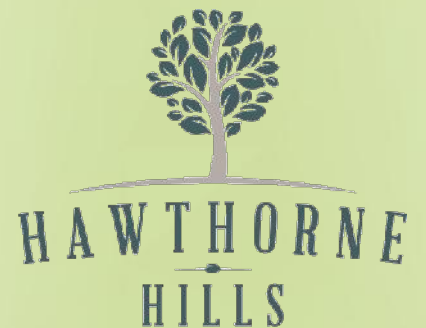

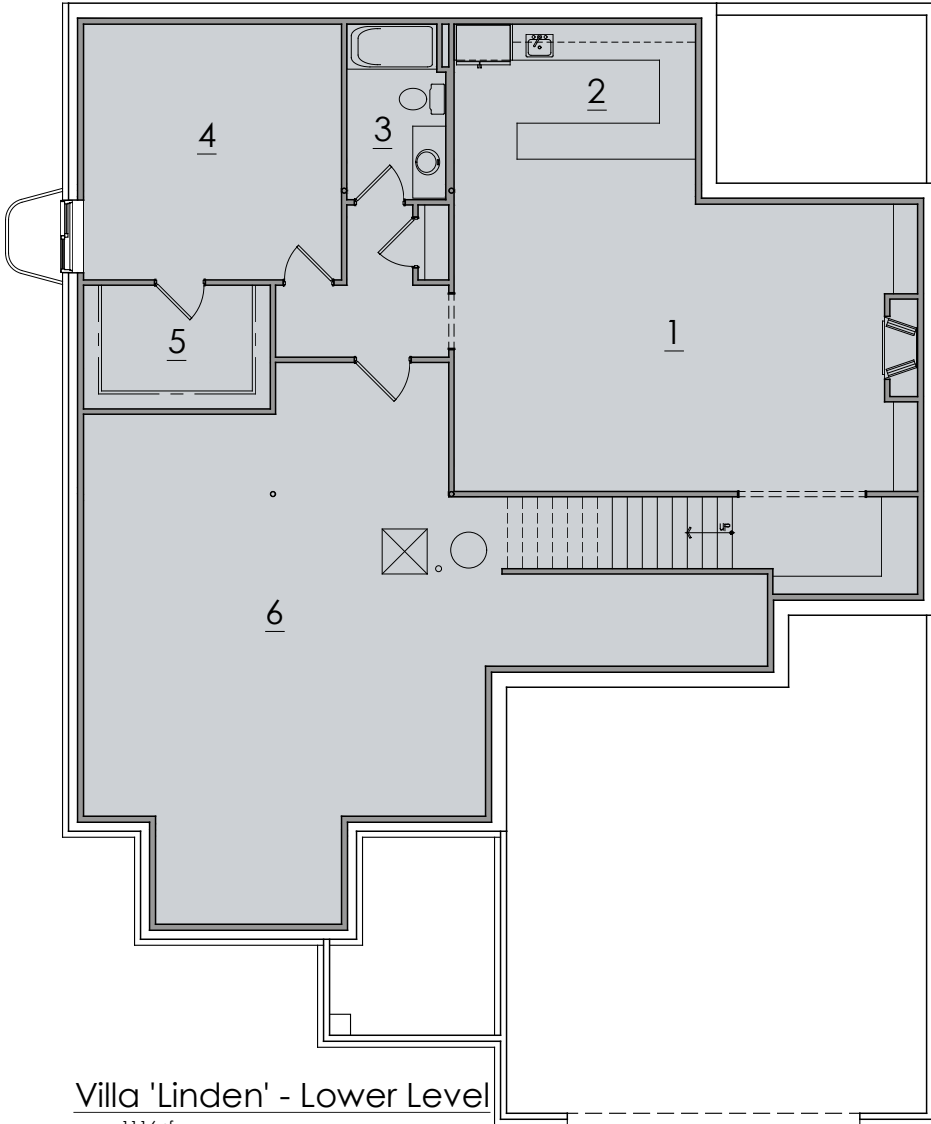

Villa 'Linden' - Lower Level

■ 1116 sf

- 1. Family Room, 25'-9" x 15'-11"
- 2. Wet Bar, 13'-5" x 10'-0"
- 3. Bathroom
- 4. Bedroom, 14'-4" x 14'-2"
- 5. Closet
- 6. Storage





Traditional Gable



Traditional Hip



Cottage



Transitional

